Steamboat & Railroad Line
TO PORTLAND AND BOSTON,
Sending Passengers at all the Depots on the Eastern Rail Road.

THE LARGE AND FAST STEAMER
CHARTER OAK,
CAPT. SAMUEL H. HOWES leaves New Steamboat Wharf, every Monday and THURSDAY mornings, at 5½ o'clock-arrives in Portland in season for the 8½ o'clock Train for Boston same evening. The CHARTER OAK will leave Portland the same evening for Boston at 7 o'clock.

Passengers can either take the Rail Road Cars, or go through in the Steamboat at the same place of fare. All freight taken at usual Steamboat rates.
Fare to Boston $4.00. } Meals Extra.
" " Portland, $2.50.
Bangor, Oct. 2, 1844. } W. GARNSEY, Agent.

GILMAN'S
EXPRESS

THE subscriber will leave MONDAY and THURSDAY Mornings in the Steamer Charter Oak for Portland, thence per Rail Road to Boston and will devote his PERSONAL attention to the safe and speedy conveyance of all Packages, Bundles, Specie, Bank Notes, &c. to the above, and all intermediate places.

Particular attention paid to the collecting and payment of Drafts, Notes and Bills and returns promptly made. All packages should be marked GILMAN'S EXPRESS.

Office open every Sunday and Wednesday Evenings till 10 o'clock, and Saturday Evenings till 9 o'clock. HENRY GILMAN.

OFFICES AND AGENTS.
J. H. BRYANT, No. 43 West-Market Place, Bangor—E. B. CHILD, No 9, Court Street, Boston—CHILD & CO. Canal Bank Building, Portland. GEO. PENDLETON, Camden. R. H. FULLER, Thomaston—H. W. LANCASTER, Belfast—D. H. BUCK, Bucksport—MONSSRROULE, Frankfort.—T. R. WASGATT, Hampden.
Bangor, April 10, 1844. tf

CURE FOR PIMPLES ON THE FACE.
THESE complaints are among the most painful and dreadful to which human nature is subject. Comstock & Co's Extract of Sarsaparilla, in all scrofula diseases, cutaneous complaints from mercurity in the blood, pains and swellings of the bones, and diseases of the liver is a most excellent medicine. It first purifies upon the blood, removing all the diseased particles it contains, and other parts of the system. It is concentrated extract, containing the very essence of the root, and prepared in the most scientific manner. Those who have been for a great length of time suffering under any of the diseases named, will find this Sarsaparilla of great benefit. As a general Spring Medicine to purify the blood, and give the vital fluids their natural circulation, to expel from the body all their morbid secretions, and to change the general habit of the system—in short, to prepare the whole physical system for the enervating heats of summer, there is no preparation so efficient as Comstock's Sarsaparilla. Price 50 cents per bottle, or $1 per doz. Warranted equal to any sold at $1 per bottle.

Sold in Bangor by G. W. LADD, and HALL & YOUNG. Stawd and wfm sept 27.

STARTLING FACTS.
HUNDREDS of children and adults are lost yearly with worms, when some other cause has been supposed to be the true one.

It is admitted by all doctors that scarce a man, woman or child exists but what are sooner or later troubled with worms, and in hundreds of cases, not to relate, a supposed fever, scarlatina, cold, or some other ailing carries off the flowers of the human family—While in truth they die of Worms! All these could have been eradicated in a day, by the use of a bottle of COLMSTOCK'S VERMIFUGE, at the cost of a quarter of a dollar!

Sold in Bangor by G. W. LADD and HALL & YOUNG. Stawd and w6m sept 27.

STEAM IRON WORKS.
FRANKLIN MUZZY & CO.
IRON FOUNDERS AND MACHINISTS,
Opposite City Hall, Bangor,
CONTINUE to manufacture at their Establishment every variety of Machinery and Castings used in this section of the country:—

MACHINERY
Steam Engines, Turning Engines, Lathes and Screws; Shingle, Clapboard, Lath, Box, Sapping and Threshing Machines.

MILL CASTINGS.
Cast Iron Reaction Water Wheels; Balance Wheels for Saw Mills; Mill Cranks; Gudgeons;—Grist Mill Spindles; and an extensive assortment of Bevel and Spur Gearing, for Mills and Machinery.

STOVE CASTINGS.
A large assortment of Fire Frames, from new and beautiful patterns; Cook Stoves, several kinds; Parlor Fire Stoves, of different sizes; an assortment of Box Stoves; and a great variety of Air-Tight Stove Castings.

PLOUGHS.
An assortment of Ploughs from patterns greatly approved, and of the best Timber; Plough Points for a great variety of Ploughs. Also—Cart and Wagon Hubs, cast whole; Potash Kettles, Cauldrons, Pipe Boxes, &c.

PAT. IRON AXLES.
Circular Saws; Blacksmithing and Composition Castings; Machine Cards from one of the oldest and most celebrated manufactories in Mass.

All the above will be found equalsin quality to any in the market, and for sale on as reasonable terms. July 16—w

STRAY COW.
STRAYED from the subscriber about the first of September a brindle COW, bowing horns with points turned back, long tail, with a short tent between her four regular teats about seven years old. Whoever will give information where she may be found, or will return her to the owner shall be well rewarded.
PATRICK DUFFIE.
Bangor, Oct 7. 4tw2w*

PIANO FORTE!
TUNED and repaired in the most thorough and scientific manner by J. A. WOODBURY, of the firm of J. & E. DOLE & CO.
Refer to
LORD & COMSTOCK
CHAS. SEWER, Hilts, } Boston.
SMITH & FERSO,
J. E. GOULD, } Bangor.
april 26. 2wdowd&wtf

LEATHER
Of every description can be found of FLAGG'S.
1600 Prs. Rubbers.
MEN'S W. ... and Chippers figured and plain for sale cheap, at FLAGG'S
sept 26 6w Smithland's New Block.

Postage Reduced!
ORIGINAL INDEPENDENT MAIL!
20 Stamps for a Dollar!!
IN accordance with public sentiment and the decision of Judge Story which is the best story we can tell—the undersigned will receive, forward and deliver per Steamboat and Rail Roads to most of the principal cities and towns in the Union, Letters, Papers and Packages at 6¼ cts each for single letters, &c.

Personal and express attention paid to the reception and delivery of Letters, &c. on the River and Eastern Rail Road routes and in Boston.

Orders for Goods delivered early as usual in Boston. JEROME & CO.
Next the Post-Office, (up stairs)
All packages should be marked JEROME & CO'S. EXPRESS.
References.
HARDEN & Co's. } Boston, New York and
ADAMS & Co. } Philadelphia.
J. W. HATHAWAY, Esq. Boston.
FREDC. HOBBS, Esq. } Bangor.
Messrs. GODDARD & JENKINS,
GEO. THACHER, Esq. Belfast.
aug 3

B. and P. C. and R. R. CO.
SUMMER ARRANGEMENT.
On and after MONDAY April 8th, the Cars will run as follows till further notice.

Leave Bangor at	8 o'clock,	A. M.
	11½	A. M.
	4	P. M.
Leave Old Town, at	7½ o'clock	A. M.
	2	P. M.
	6	P. M.

FARE REDUCED.
First class Fare to Oldtown 38 cts } which is 25 per
Forward " " 30 cent. lower than former rates.
E. BARRIS, Superintendent.
Sept 21, 1844.

A Prime Stock of W. India Goods, Groceries AND Provisions!
CAN BE PURCHASED OF
E. & J. MULTON & CO.
A very low prices, consisting in part of the following articles, viz:
30 Bbls. Clear and Mess Pork.
8000 Lbs. Bacon Hams.
7000 " Cheese.
1000 " Lard.
3000 Bushels W.-Flat Corn.
100 Hhds. Sugars, including H. B. N. C. Brazil; H. W. Crushed; Refined Double—and Single Refined Loaf do.
50 Bbls. Oil, including pure Sperm, Whale, and Sea Elephants.
50 Qts Codfish.
50 Kegs Tobacco of various brands and prices.
50 Spanish Cigars.
Teas Choice and Good do. Son. Tea Boxes Y. H. do.
25 Boxes Lemons, and 10 do Oranges.
100 " Raisins.
10 Drums Figs.
1000 Lbs Nuts of different kinds.
Citron, Mace, Cloves, Nutmegs, Currants, Cayenne, Sweet Oil, Pepper Sauce, Ketchup and Spices of all kinds; Concentrated Essence of Lemon and Rose Chocolate and Chocolate Shells, Prepared Cocoa, Indigo, Saleratus, etc. etc.
—ALSO—
Hard Ware Cutlery and a first rate Stock of
DRY GOODS;
All of which are offered for sale at wholesale or retail at prices that cannot fail to suit purchasers.
N. B. Any article that does not give perfect satisfaction, the purchaser can return and have his money returned.
Bangor, May 15, 1844.

MUTUAL FIRE INSURANCE.
THE State Mutual Fire Insurance Company of Boston continue to insure against Loss or Damage by Fire, on Buildings, Stocks, Furniture, Machinery, and other Property.

The rates of premium at their office are particularly favorable for effecting Insurance on Houses, &c. &c. for more than one year.

For Insurance, apply to SAMUEL NOTT, Mercantile Block Building.
Bangor, June 19.

DENTISTRY
L. S. STRAW,
SURGEON DENTIST
TENDERS his professional services to the citizens of Bangor and vicinity. His prices will be much below what has been heretofore charged for operations of the same quality. Ordinary cavities filled for only $1 00. Teeth inserted on pivot, $3.00—Gold Plate $3 00.
Rooms, No. 58 Main Street.
May 27. 6dwtf

CAUTION.
BE sure and always ask for Brown's Sarsaparilla and Tomato bitters, if you wish to use the truly genuine and first preparation that was ever sold by that name, as there are imitations that are not the least like the genuine. Remember Brown's Sarsaparilla and Tomato bitters, sold at Hartshorn, 68 Washington street. See advertisement. Stawd and wfm aug. 1.

REAL ESTATE FOR SALE.
THE subscriber being about to leave the place, offers the following property for sale on liberal terms; the house now occupied by him on corner of Centre and Cumberland sts. one undivided half of a house on Centre st. near the rail road, and two pews in Rev. Mr. Pomroy's Meeting house, Nos. 64 and 18. For further particulars call on the subscriber. JESSE FOGG.
sept 26. 6ww3w

Furniture Manufactory.
A. & E. DOLE & CO.
HAMMOND STREET,
BANGOR.
HAVING recently fitted up their establishment with a complete set of Machinery, are now prepared to manufacture to order, or have on hand and are constantly manufacturing all kinds of Furniture consisting in part of
Bureaus, } Tables,
Sofas, } Sinks,
Secretaries, } Wash Stands,
Looking Glasses, } Bedsteads,
CHAIRS, of all kinds.
—ALSO—
Wood Turning and Sawing to pattern, done at short notice.
PATENT PLATFORM AND COUNTER SCALES, superior article.
All the above articles will be sold as low, if not lower, than can be purchased in this city or elsewhere. Please call before purchasing.
All kinds of country Produce and Lumber taken in exchange.
Piano Fortes tuned and repaired.
april 24. 3ordawdw&wtf

FRESH FIGS.
A LARGE supply, just rec'd by
april 11. G. W. LADD.

Bangor Daily Whig & Courier.

PUBLISHED BY SMITH & SAYWARD, OVER THE KENDUSKEAG MARKET, BANGOR, ME.

VOL. XI. WEDNESDAY, OCTOBER 23, 1844. NO. 90.

The Bangor Daily Whig and Courier is issued at Four Dollars a year, payable half yearly in advance. All subscriptions for less than a year must be accompanied by the amount due.

The Daily Whig & Courier is published at Five Dollars a year in advance, or Two Dollars and Fifty Cents if paid within six months from the time of subscribing.

The publishers will not hold themselves responsible for any error that may occur, beyond the price charged for the advertisement.

Elisha Field, at the Mechanic's News Room, is Agent for this paper. Advertisements with him will be immediately forwarded.

WRITING.
MR. BUGBEE'S Writing Academy is now open for the reception of pupils and visitors, at Dearborn's Hall, Room No. 17, over Mr. Shed's Store, and opposite Dr. Deane's office, where he will be happy to receive calls from Ladies and Gentlemen, at his Room.
Terms made known at his Room.
Hours of attendance from 8 to 12 A. M. 2 to 5 and 7 to 9 P. M. July 25.

NOTICE.
THE Copartnership of the subscribers under the firm of Merrill & Godfrey having expired by limitation, notice of said firm will be settled at Godfrey's Old Stand, Pickering's Block, by Charles Godfrey, who is duly authorized to use the name of the firm in liquidating of the demands against said firm.
ADAMS H. MERRILL,
CHARLES GODFREY.

NEW COPARTNERSHIP NOTICE.
WM. Adams H. Merrill and Charles Godfrey, only certify that we have this day formed a copartnership in the business of Ship Chandlery, under the name of said firm will be conducted at Charles Godfrey's old stand, Pickering's Block, and in his name alone, he being the general partner.
The firm of Charles Godfrey resides in Bangor in the county of Penobscot.
The said Merrill resides in Corinth in same county.
The said Merrill is the special partner and contributes to the common Stock, Five Thousand Dollars.
The firm deal in buying and selling Dry Goods.
The partnership commences the day of the date hereof.
Our partnership will terminate in three years and six months from the second day of Sept.
A. H. MERRILL,
CHAS. GODFREY.
Bangor, Sept. 4, 1844.

Then appeared the above named Adams H. Merrill and Charles Godfrey and acknowledged the above to be their certificate by them made.
Before me, JOHN E. GODFREY, Justice of the Peace.
Penobscot, ss. Sept. 5, 1844, 10 h. 25 m. A. M. Received in Vol. 20, Page 381 of Deeds and compared, by JEFFERSON CHAMBERLAIN, Reg'r.

Book Binding.
W. FESTANWOOD & CO. continue to carry on the Book-binding in all its branches. Bank Book Manufacturing and Paper Ruling, Books Letter-S. Music and Periodicals bound in any required style at short notice.
Store, No. 52, East End Kenduskeag Bridge and No. 13, West-Market Place, up-stairs, over Smith & Fenno's Bookstore.
aug 30. 4m

SAMUEL P. DINSMORE.
ATTORNEY AT LAW,
BANGOR, ME.
Office No 7, Smith's Block.
july 23. 1y

REMOVAL.
GODDARD & JENKINS have removed to 9 Store No 1, Kendusk Block, Exchange Street, directly opposite the Exchange Hotel, where they offer for sale, a well selected stock of
Provisions, and Groceries,
AND
DRY GOODS.
ALSO—They are constantly supplied with Lumber of all descriptions, of their own manufacture, and will promptly execute orders, on the most favorable terms. 1stwsow1 april 26.

H. P. A. SMITH,
ATTORNEY AND COUNSELLOR AT LAW,
OLDTOWN, Me.
Refer to
JACOB MCGAW, Esq. Bangor.
FESSENDEN, DEXTER & FESSENDEN, Portland.
DAVIS, EVANS & CO., Boston.
sept 18. 6mwtf

Butter Store.
CHARLES H. HAMMOND having opened a Store for the purpose of dealing in the purchase and sale of BUTTER, Families, can always find a fresh article as the market affords which will be rec'd in the city every morning, in suitable packages, for family use and sold in quantities to suit. Strangers, acquaintances, and the public generally, are invited to take notice, and govern themselves accordingly.
No. 1, Pioneer Row. Sold by Rufus Bailey, Basement Story, under Wood's Stove Store.
Bangor, June 19, 1844. d2mw3m

LARGEST AND BEST ASSORTMENT OF FEATHERS
IN the City—of every kind and quality in Beds, Bolsters, put up in small bags—just received and will be sold at the very lowest prices for cash at
No. 66, Main Street.
SHAW & MERRILL.
nov 4. d&w3m

Rich Stock of FALL GOODS
NOW OPENING AT
No 1, Main-Street,
And for sale at the
LOWEST PRICES,
100 PACKAGES of new and very desirable Goods of the latest importations comprising a complete assortment of
DRY GOODS,
Which will be sold at a very small advance from cost. Purchasers are especially invited to examine this stock where they will always find goods at prices which cannot fail to prove satisfactory.
S. A. HYDE.
sept 17.

BOOT, SHOE, AND Leather Store,
NO. 9, GRANITE BLOCK,
EAST MARKET SQUARE,
BANGOR,
THE subscribers have on hand and offer for sale the following articles principally of their own manufacture, viz:
Oak and Hemlock Tanned Sole Leather.
Harness and Skirting Leather
Bands and Band do. do. (heavy and light.)
Wax and Grain Lacing Leather of all kinds, (the best in the city) Cape of Good Hope, Curacoa and Tampico Goat Skins; Calf-skins, Sheep-skins, &c.
Leather preservative.
Custom-made Boots and shoes.
Men's, Boys' and Youth's thick and thin Boots.
" " " " " Thin Shoes and Brogans
" Grain Boots Sewed and Pegged.
Women and Misses stout Kid and Calf Slippers.
Women and Misses Calf Shoes and Shoetees.
Moccasins of every form and quality.
Thoroughbrace and Wax Thread.
Shoe finding of all kinds, Carrying Knives, Stones, Slickers, blasses, &c., Neatsfoot and Currier' Oil, Lampblack and Varnish.
All the above articles will be sold in quantities to suit purchasers for cash or exchanged for Green Hides, Calf-skins, Pelts, or Leather.
D. & F. STONE.
aug 14.

WILLIAMS & SHELDON,
Commission Merchants
AND
Ship Agents, 96 Wall-st. N. York.
ROBERT S. WILLIAMS, } Refer to
GEORGE R. SHELDON. } Messrs. Gilman, Sturges & Co., New York.
" " & A. A. Arnold, }
" " J. & P. Rhodes, } Providence.
" " Thos. & Sullivan,
Col. Thos. D. Robinson, Bath.
Daniel Denison, Esq. }
Messrs. F. C. & J. Manning & Co. } Boston.
Thos. W. Smith, Esq. }
Hon. Amos G. Chandler, Esq. }
Gen. Saml Veazie, } Bangor.
Geo. W. Pickering, Esq. }
Hon. Amos G. Chandler, Esq. } do.
" " Hon. Bradbury, Esq. } do.
W. & S. will give their personal attention to the purchase and sale of MERCHANDIZE generally; to purchasing Freights and Charters, effecting Insurance, &c.
Particular attention will be given to the purchase of Flour and Corn and to the sale of all kinds of Lumber. sew6m aug 23.

EGYPTIAN DEPILATORY—FOR REMOVING SUPERFLUOUS HAIR.
THIS Depilatory is prepared according to the receipt published by Dr. Lucy, Surgeon to the Pasha of Egypt, who obtained it in Egypt, while attending the French Army during their memorable campaign in that country. It is the preparation used by the Egyptians, and is perfectly safe and effectual. Price, 50 cents.
For sale in Bangor by G. W. LADD, and HALL & YOUNG. Stawd and wfm sept 26.

WET FEET.
DO not be walking about the streets with wet and cold feet when for a trifle you can make your Boots or Shoes perfectly water tight, by applying the Oil of Tanolin, which is sold in Bangor, by G. W. LADD and HALL & YOUNG.
Stawd and wfm sept 26.

TO THE BALD-HEADED.
AND all who would have a fine flowing head of hair. Never till lately did we believe that there was any thing that would restore hair on bald heads. We now know of that we speak from experience. Title "GODDARD'S BALM OF COLUMBIA, from Cuba" is the name of the article, and it is incontestably the best article for the purpose. We have seen a friend, who is beyond the prime of age, and was for twenty years perfectly bald, who has had his hair restored with this balm, and numerous instances of a similar kind have lately come to our notice, which induces us to recommend it to all who are losing their hair. For our part, we would not be without this balm on any account. Democrat.
For sale in Bangor by G. W. LADD and HALL & YOUNG. 3tawd&w6m

Woman is your Husband
SUFFERING with the rheumatism, shrivelled limbs, or contracted cords, which render her helpless and unable to provide for his family! Perhaps he is the incredulous and unwilling to try any remedy; but we can assure you that a great remedy and an effectual cure, is at the Ingersoll Rheumatic Pills and Liniment. There can be no mistake as to the effects of these articles. The applied outwardly, removes all pain. This course will cure any case of rheumatism. Let the sufferer send forthwith and procure these articles of the Agents.
Sold in Bangor by G. W. LADD and HALL & YOUNG. Stawd and w6m sept 28.

Deafness Cured.
BY the use of Dr. McNAIR'S Acoustic Oil, an article that does not call a temporary relief in any case, and is daily performing some of the most remarkable cures.
Sold in Bangor by G. W. LADD and HALL & YOUNG. Stawd and w6m 28.

Hay's Liniment
SOLD by Messrs. Comstock & Rice, 52 Cornhill, is certainly the best remedy for the public with which we are come to our knowledge. One of the publishers of this paper has been entirely cured of that troublesome disease by the weekly use of the Liniment, and we would earnestly recommend it to all similarly afflicted. It is in truth "all that it is cracked up to be."—Daily Rep.
Sold in Bangor by G. W. LADD and HALL & YOUNG. Stawd and w6m sept 26.

J. Lowell & Co.,
HAVE not received an important addition to their stock of JEWELRY which they will sell at wholesale or retail at the lowest cash prices. Persons in want of Watches first-rate and fine of new and improved patterns will do well to give them a call at No 1 Kenduskeg Bridge, Sd door E. Post-office. July 29.

MESS BEEF,
CONSTANTLY on hand by
aug 29 M. L. HILL.

SCALES.
FAIRBANK'S Platform and Counter Scales kept constantly and for sale by
W. A. BLAKE.

FRESH NEW FLOUR
RECEIVING by every vessel from N. York, by
aug 30. M. L. HILL.

BEST BOOT MAKER.
SAMUEL REYNOLDS,
FASHIONABLE Boot and Shoe Manufacturer, No 27 West-Market Place, up stairs, where he is ready to execute all orders in his line of business with as much despatch as the nature of the trade will admit.
Warranted water proof Boots made to order. Repairing done at short notice.
july 20. eomly

Cloth and Clothing Store.
EBENEZER T. FOX,
PRACTICAL TAILOR,
HAS taken the Store at the East End of Kenduskeag Bridge, recently occupied by Geo. Wheatwright and will keep a good assortment of
BROADCLOTHS, CASSIMERES, VESTINGS,
AND READY MADE CLOTHING,
Which he will sell as low as any other establishment in the city.
Garments of all kinds made to order at short notice, and warranted to suit or no sale.
Cutting work done as usual. Cutting attended to at short notice. tf may 5.

MILLINERY AND Rich Fancy Goods.
FISHER & FAXON,
19 William-St. New York,
ARE constantly receiving from Paris a very desirable assortment of Rich Silk and Millinery Goods, such as Ribbons, Flowers, Feathers, Fancy Articles, &c., which they offer low for cash or approved paper, and to which they call the attention of purchasers.
Their assortment of Staple Goods, is now very full, additions to which they are daily receiving.
sept 14. 3m

HARD WARE, Fall Goods, 1844.
G. J. & C. W. Homer & Co.,
(Successors to Homes, Homer & Co, Nos 34 & 35 Union Street, Boston,)
TAKE this method to inform their friends and customers and country trade generally, that they have received by the ships Potomac, Abbot Lord, William Goddard, and Dorchester from Liverpool, a superior assortment of
CUTLERY AND Hard Ware Goods.
They have also received large additions to their assortment of German Goods, together with an extensive variety of
DOMESTIC HARD WARE,
Which makes their assortment very complete, and which they offer to the country trade on the very best terms for cash or credit.
sept 11. 3m

MUSICAL CARD.
J. E. GOULD, having taken up his residence in Boston, would inform the public that he will attend to the selection and purchase of Pianos and all musical merchandize. Purchasers visiting Boston, or wishing to buy through me, may rely on obtaining as good an article and cheaper than can be purchased elsewhere, if the money will be refunded.
Orders left at 4 Lyman Place, G. P. Reeds 17 Tremont Row or at the Post Office, will receive prompt attention. 3Staww3m
Boston, Sept. 11, 1844.

THE OLD STAND.
COACH, CHAISE AND HARNESS MANUFACTORY.
THOMAS J. WHITON & CO.,
Harlow Street next to Franklin House.
HAVE on hand and are constantly manufacturing the
COACHES, CHAISES, PHEATONS, CARRYALLS, BUGGIES AND FANCY WAGONS
ELEGANT HARNESSES,
Of all descriptions.
—ALSO—
A number of Second Hand CARRYALLS, CHAISES and WAGONS, very cheap.
White Oak Plank & Spokes,
Superior COACH VARNISH and Coach Lace of various qualities.
april 15. 3tawsw wtf

MASSACHUSETTS MEDICAL COLLEGE.
THE Medical Lectures of Harvard University will begin annually, at the Medical College in Mason street, Boston, on the first Wednesday in November, and continue four months.
The introductory Lecture is given at 12 o'clock, on the above day, in the Anatomical Theatre, by Professor Jeffries.
The following are the courses of Lectures delivered in this college, with the fees annexed.

	Fees.
Anatomy and Operative Surgery, *Prof. Warren.*	$15 00
Midwifery and Medical Jurisprudence, *Prof. Channing.*	10 00
Materia Medica, *Prof. Bigelow.*	10 00
Principles of Surgery and Clinical Surgery, *Prof. Hayward.*	10 00
Chemistry, *Prof. Webster.*	15 00
Theory and Practice of Physic and Clin. Med. *Profs. Ware and Bigelow.*	15 00

Matriculating Fee, $3. Fee for Degree, $20—The Hospital and Library are gratuitous. Ticket for Dissecting Room, $6. Board is as low as in any of our cities.
The Clinical Lectures in Medicine and Surgery are given on cases in the Massachusetts General Hospital, which are visited by the class three times a week. Surgical operations at the Hospital are frequent. An abundant opportunity is thus furnished to students for practical observation and study.
W. H. AR CHANNING, Dean.
sept 6. 1awdw w&w

700 PAIRS OF Lumbermen's Boots
OF the largest and heaviest kinds for cash or credit, at FLAGG'S.
sept 23. 6w

MISCELLANEOUS.

The Temperate Drinker.

BY T. S. ARTHUR.

'Come, Harry, sign the Pledge, and let rum alone!' said a young man to his friend. 'Do not play with edge tools, or you may cut yourself.'

'I'm not afraid,' was the reply, and Harry tossed his head with an air of independent confidence.

'You ought to be,' urged his friend; 'Look at old Blodgett, and see what a miserable creature he has become! Even I can recollect when he was industrious and respectable, and his family around him. Now where are they? Two of his children, the youngest, are in the poor house, the rest are scattered, and his wife has gone down in sorrow to her grave.'

'I am aware of all that. Why do you allude to it?'

'Because Blodgett was once a sober man.'

'I don't know what you mean. Even at the time when he had his family around him, and was in prosperous circumstances, he drank like a fish.'

'You don't mean to say that he was born a drunkard.'

'No, of course not.' But I mean, that he has always, since he drank at all, used liquor immoderately.'

'What do you mean by immoderately?'

'Oh, as to that, freely enough to confuse his mind.'

'But I have heard my father say, that when a young man, Mr Blodgett was very temperate; rarely drinking a glass of liquor.'

'That may be. But when he took to drinking, he went beyond the bounds of moderation.'

'If there is no doubt of that. But you don't suppose that he took to drinking immoderately at once?'

'I don't know anything about the process by which he became a drunkard. Very certain I am, that if he had not made an improper use of liquor, he would never have been the miserable wretch he now is.'

'You never said a tiner word than that, Harry.' 'But now the question comes up, what is a proper use of liquor? Will you answer that question?'

'A proper use of it is to drink temperately, when you feel the need of a little stimulus.'

'Exactly what Blodgett himself would say, were he now present except that he would not probably use the word temperately.'

'And yet that word makes the important difference.'

'What do you mean by temperately, Harry? I mean moderately. Or in quantities so small as not to produce intoxication.'

'How often ought this moderate potion to be taken? Oh, I recollect now. You said that it should be taken whenever the need is felt of a little stimulus. Now suppose this need to be twice in the day, would that be too often to take a little?'

'No, of course not. I take a glass at least twice a day, and sometimes as often as twice.'

'You do?'

'Certainly I do.'

'The time has been, I suppose, when you did not take more than a single glass a day.'

'Yes, but it was I believe, because I could not get any more.'

'At least you drink more frequently now than you did a year ago?'

'Yes, I believe I do.'

'How do you account for that?'

'On the principle that I can bear more now than I could then. The habitual use of an article makes it stronger; so does the habitual drinking of liquors make the nerve able to bear more powerful stimulants.'

'Are you not deceived, Harry, in practice upon such a principle? Are you not deceived when habit will grow upon you, until before you are aware, it has obtained the mastery?'

'No, indeed! No! I know myself too well.'

'Depend upon it, you are on dangerous ground,' the friend urged. 'Facts innumerable prove that no one becomes a drunkard suddenly; that no drunkard ever intended to become a slave to the love of strong drink.'

'Perhaps so. But I have no fears. I have always been a temperate drinker, and am now, intend remaining one as long as I live.'

'Will you go to a temperance meeting with me tonight, Harry?' his friend asked, after a silence of a few moments.

'What for?'

'A very popular lecturer is going to speak, and I think he would interest you.'

'I don't care very clearly how I am to be interested in a dry temperance lecture.'

'You may not find it quite so dry as you imagine. Indeed, from what I have heard of this man, who is said to be one of your rough hewn, strong, original thinkers, I am pretty certain that you will not fail to be highly interested.—He has himself, felt in his own person, all the horrors of drunkenness; and can therefore, and does, speak strongly and feelingly.'

'One of your reformed drunkards?'

'Yes. Did you ever hear one of them make an address or relate his experience?'

'Never, and I know that I ought to.'

'I am perfectly aware of that, Henry,' was his prompt reply. 'I know that few young men in our place have enough to indulge fear that you do. But the danger lies in the fact of your using liquor at all. It does you no good.' 'No, I do not.' 'Henry, and your happiness, and that of your wife, are by-and the reach of danger.'

'I have perfect control over myself,' I urged.

'Of that, I am assured,' he said. 'But I have heard many say the same, in my time, who now lie in drunkard's graves, and their children have found a home in the alms-house, or in asylum for destitute orphans. Had they done so, I now wish you to do, that all the degradation and misery would have been saved.'

'This conversation fully determined me not to abandon the use of liquor. To have done so, would have been admitting to myself and others, that there was a danger of my becoming that miserable being, a drunkard. The very idea was a reproach, and I felt it with contempt.

'Alas! alas! The fears of my friend were prophetic. In ten years from that day, with five neglected children, and a heart-broken wife, I found my way into the most miserable tenement that had for a few months sheltered us, houseless and homeless.

Low, mournful and tremulous was the voice of the speaker as he uttered these words. And then followed a long, breathless pause, in which each one of his hearers could hear the labored breathings in his wo heart.

'I can ... not little more, but at length recover, as were most of those around me. I took my glass regularly, every day as a matter of course, and thought nothing of it. At twenty-three I became acquainted with a pretty, affectionate girl, the daughter of a neighboring farmer, for whom my love steadily increased, until it was such as I would at any time have laid down my life for. I married her. The afternoon was twenty-four I married her. An old man, considered by most in the village as eccentric, because, I believe, he rigidly adhered to drink any kind of intoxicating drink, met me on the road one day.

'Good morning, Henry,' he said, extending his hand, while a benevolent smile lit up his venerable face. 'Most sincerely do I congratulate you on your marriage with Hetty Wilkins. I am sure you will be happy. From a child I have known and loved Hetty, and that love has grown stronger every day. The interest which I feel both in her and you, makes me feel bold to whisper one warning in your ear, Henry, to caution you against the only danger that it seems to me can possibly wreck your happiness. May I speak freely?'

'To me, certainly!' I replied, wondering within myself what he could possibly mean.

'The only danger then, Henry,' he said, 'lies I believe, in your unwisely indulging in the use of ardent spirits.'

'I cannot tell you how surprised I was at this. I felt half angry with my aged friend, but this feeling passed away, as I thought of his eccentricity.

'You are certainly jesting with me,' I said, 'or else are under some strange mistake about my habits. I do not drink to excess.'

'I am perfectly aware of that, Henry,' was his prompt reply. 'I know that few young men in our place have enough to indulge fear that you do. But the danger lies in the fact of your using liquor at all. It does you no good.' 'No, I do.' 'Henry,

Whig and Courier.

JOHN S. SAYWARD, Editor.

TUESDAY, OCTOBER 22, 1844.

Our cause is just—our union perfect.

WHIG NOMINATIONS.

FOR PRESIDENT,

HENRY CLAY,

OF KENTUCKY.

FOR VICE PRESIDENT,

THEODORE FRELINGHUYSEN,

OF NEW JERSEY.

FOR ELECTORS AT LARGE,

EDWARD KENT, of Bangor.
RUFUS K. GOODENOW, of Paris.

Districts.
First District—SAMUEL BRADLEY.
Second District—THOS A DEBLOIS.
Third District—THEODORE MARSTON
Fourth District—PETER C. VIRGIN.
Fifth District—SAMUEL TAYLOR
Sixth District—CHARLES P. CHANDLER.
Seventh District GEORGE H. DEVEREUX

Millerism.

There are many persons who believe that this day the world will be destroyed—that all earthly affairs will be brought to a close, and that the Lord will come in power to enter upon a spiritual reign by disturbing all physical laws and making an end of the existence of matter. The wreck of this world, the breaking up of the elements and the hoarse voice of ruin has for a long time haunted these persons, until every change in the season or weather is narrowly watched as indicating the certainty of the predictions of their disordered minds.

To-day, thousands are confidently expecting that every hour will be the last. They would not be surprised to find the whole heavens filled with flame and the rocks melting at their feet. Many intelligent farmers in some of the neighboring towns have neglected harvesting their potatoes, have done milking their cows, have turned their fowls into their granaries, and abandoned all care of their temporal interests. They are less careful than the bees, the ants or the squirrels, who have laid in their usual stores for the winter. In some towns the Selectmen, fearing that this wide spread neglect would produce pauperism and distress, have taken the affairs of these persons in hand in hope of returning reason when this day shall have passed, filled as other days have been, with the blessings and exercise of Jehovah. There is so much religious enthusiasm awakened in the minds of those persons that we fear they will again arbitrarily, or by some pretended new light or new readings of prophecy, fix upon some other period and thus continue to nourish this morbid idea of the 'end of the world'!

The neglect of industry and the waste of property are not among the most serious troubles growing out of this Miller theory. There has grown up with it a wild fury against the staid, quiet, serious religious impressions and humble unobtrusive efforts to cultivate the spiritual nature and make advances in regeneration. Religious churches and teachers have been denounced beyond reason and without mercy. The elements of a wide spread scepticism in the truth of revelation has been sown, which will require much time to uproot. Indeed, the present may be justly considered a crisis with many persons in religious matters, and not a few, we fear, will make shipwreck of rational hopes, if not of minds. We wrote this article on Monday, but we write with the fullest confidence that this Tuesday on which it is to appear will pass without any such displays as Miller has predicted. We ask the receivers of his doctrine to pause at this renewed failure of his prediction, and in soberness and quietness to enter upon the discharge of their domestic, social, religious and other duties. We suggest to the enlightened, the sober-minded, and quiet thinkers among the people give their influence against the wild enthusiasm created by and sustained through means of frequent meetings exclusively devoted to the Miller theory.

☞ Moses Whitney, Jr. Esq., one of the distinguished citizens of Boston, son of Gen Whitney of Milton, died at his residence on Friday last, after a severe illness of about three weeks. The Gazette reported Mr Whitney as a distinguished *colored* citizen, under the idea, probably, that no white man could be distinguished!

☞ Twenty years since, this day, snow laid upon the ground in this city to the depth of eight inches. A great difference in the weather between that year and the present, for so far, the weather this season has been pleasant and comfortable, without the slightest indication of snow or scarcely a premonitory of approaching winter.

The Governor General of Canada has made a donation of $100 to the funds of the Montreal Temperance Society.

A great Whig Victory!
NEXT U. STATES SENATE WHIG
BY TWO MAJORITY AT LEAST!!

From the N. Y. Express.

The elections from which we have heard during the week past, have secured to us that important body, the Senate of the U. States. This, of itself alone, giving us that great conservative, treaty-making and appointment-ratifying power, is a most important victory. So, if Mr. Polk could be elected, Whig Senators would have control over all his appointments, and all his proposed measures. This is an important consideration for Polk office seekers—for they can get nothing of importance, if Polk is elected, and will be wholly in the power of the Whigs.

	Whig.	Loco.	D'btf'l.		Whig.	Loco.	D'btf'l.
Maine,	1	1		Georgia,	1	1	
N. Hampshire		2		Alabama,		2	
Vermont,	2			Mississippi		2	
Massachusetts,	2			Louisiana,	2		
Connecticut,	1	1		Arkansas		2	
R. Island,	2			Tennessee,	2		
New York,	1		1	Kentucky,	2		
New Jersey,	2			Ohio,	1	1	
Pennsylvania,		2		Indiana,	1	1	
Delaware,	2			Illinois,		2	
Maryland	2			Michigan	1		1
Virginia,	2			Missouri,		1	1
N. Carolina,	1	1					
S. Carolina		2			27	22	3

—which as it stands, is a majority of two.

The House of Representatives.

The political character of this body will not be determined till after the Presidential Election, when in all probability, the elections to occur will follow that great result.

☞ A fellow by the name of J. R. French, of New Hampshire, reported in the Gazette as a Liberty party orator, says he was in Bangor the week preceding the State election, and that the nights were made hideous with the shoutings of "*drunken politicians*". This so far as intended at a general picture of political matters at the time alluded to, in reference to either party, is a vile slander. It is in perfect keeping with the conduct of those men who make a merit of slandering better men than themselves.

In speaking of the "Liberty" party here this morning the Age says that many of them have come out from the fellowship of the Whigs and Democrats, but still remain in connection with the various religious parties. This we understand to be the language of reproof to the members of that party for not breaking off their connection with churches and other religious associations, and going the whole figure for abolition as the highest and only point of righteousness. This is a significant squinting towards the point they are expected to arrive in their progress in the cause.

The Lyceum.

In another column will be found the card of the Managers of the Lyceum, announcing the lecturers for the season. The first lecture will be delivered on Tuesday evening of next week, by John Neal, Esq. of Portland. This lecture will call out a full house, a multitudinous rush, an out and out jam. Neal is powerful, better still, as a public speaker, he is eccentric, and of course every body wishes to hear *what* he will say, for nobody can presume to guess before hand, and *how* he will say it, for in this he prides himself greatly, for so great an abhorrence has he of saying any thing like other men that he unconsciously varies in following himself and thus necessarily produces the real peculiarities of Neal which everbody somehow seems to understand—and to admire.

The Managers have done well in securing a lecture from Mr Neal, better for the gratification of our people and the enlargement of the Lyceum treasury. The promised course of lectures will be quite brilliant and generally attended. Let every man see to getting his ticket before the first meeting.

☞ The New York Express states that one hundred bales, or about 20,000 lbs., fine American wool were shipped in the Patrick Henry for Liverpool on the 7th. It was selected by a Scotch manufacturer, and some of it was taken as high as 60c a lb. There is no article that is increasing in its production so fast as this. For the last two years large flocks have been driven from the Eastern States, as well as New York, to the fertile regions of Ohio, Michigan, Indiana and Illinois.

Twenty-five years ago there was a good deal of wool shipped from New York. Since that period, however, our manufacturers have increased rapidly and have not only worked up the growth of our own Wool, but a large quantity of coarse Foreign.

Since the opening of the China trade to the British manufacturer, there has been an active demand in England for Wool, and their prices are very considerably above ours. This accounts in a measure for the rise in prices all over the world.

Meeting the Braggers.

The locos are strongly inclined to brag and bluster and offer bets. We do not approve of betting, but for the purpose of showing these bragging locos how easily they can lose their money if they really mean to risk it, a friend desires us to say he has a thousand dollars he would like to bet with any loco that Henry Clay will be elected the next President of the United States. The money is ready. Where are the braggers?

☞ The trial of Mrs. Stinson which has occupied the court here for several days was on Saturday last *acquitted*.

☞ Mr Goodale brought into the market yesterday a load of enormously large apples, known as the 'cat-head'.

☞ Fair apples are selling in Massachusetts at about ninepence a bushel. Send a few down east neighbors. We have a market here with a mouth wide open.

☞ The Charter Oak has not been through to Boston from Portland for the last three trips. She will arrive tomorrow ladened with freight.

☞ A new potato has appeared in this market said to be excellent and called the Peach bloom It is shaped like the chenango but has the color of the old red sort.

☞ The Mercantile Journal by crediting the Portland Advertiser for two of our news items changes the locality of the transactions mentioned from this city to Portland.

The Board of Managers of the Massachusetts Charitable Mechanic Association have awarded to the Hon. George Lunt, of Newburyport, a Gold Medal and a Diploma, for the learned and eloquent Address delivered by him, before the Association, at the Tremont Temple, on the evening of the 26th of September last.

☞ The twenty third number of Littell's Living Age is excellent. It is worth twice its price.

☞ Ice made half an inch in thickness on Tuesday night.

☞ Copies of the Weekly Courier, published this morning, for sale at the office.

☞ The Madisonian is coaxing the Abolitionists to vote for Mr. Polk!

Naval.

The new sloop of war Portsmouth, is preparing for sea at Portsmouth, N. H and the officers have been ordered to her. Her destination is said to be the Coast of Africa, to relieve the Saratoga. She will be under the charge of Commodore Montgomery.

The new sloop of war St. Mary's, Capt Saunders, is fitting out at the Washington Navy Yard—destination supposed to be the Mediterranean.

The Jameston, at Norfolk, is also to be fitted out immediately.

War and Missions.

A calculation has been made between the expense of *one year's* cruise of a seventy-four gun ship and the whole amount expended in the *twenty years* of missions to the Sandwich Islands, by which they have been raised from the lowest barbarism to a respectable rank among civilized and Christian nations, and the former is found to exceed the latter. Were public sentiment to be so changed, that the entire cost of sustaining the American and British navies should be appropriated for diffusing the principles of justice and mutual good will among the nations, how soon might the institutions of science and the hallowed temples of Jehovah adorn every city and village on the globe!

Charles Jared Ingersoll.

It is now pretty generally conceded that the election of this man was obtained through fraud and that too of the most startling character, from the fact of his having received 919 more votes this year than he did last, when he had only one candidate to contend against. The Native Americans are adopting measures to contest the elections.

☞ We shall probably have a batch of Foreign News to night.

The only Successful Remedy for the Piles. The VEGETABLE PILE ELECTUARY, invented by Dr. Upham, a distinguished Physician of New York City, (196 Bowery,) is the only successful remedy for that distressing complaint, THE PILES

☞ Mark this: it is an INTERNAL REMEDY—not an external application—and will cure any case of the Piles; either Bleeding or Blind, Internal or External; and probably the only thing that will. There is no mistake about it. It is a positive cure—speedy and permanent. It is also a convenient medicine to take, and improves the general health, in a remarkable manner. Pamphlets containing testimonials of its efficacy, may be obtained of the Agents gratis

DAVID F. BRADLEE, General Agent for the N. England States, 119 Court-st. Boston.
DAVID BUGBEE, *Bookseller, Agent*, Bangor.
oct 22. 2td&w3m

MARINE INTELLIGENCE.

BANGOR, KENDUSKEAG BRIDGE, N. Latitude 44° 48' 9", W. Longitude 68° 46' 45".

PORT OF BANGOR.

ARRIVED.
20th—Brig Oscela, March, Boston.
21st—Schr Atlantic, Weare, Newburyport.

BANGOR LYCEUM.

THE Managers of the Lyceum have the pleasure of announcing to the citizens of Bangor, that the Annual Course of Lectures before this Institution will commence on TUESDAY the 29th of Oct.

We have engaged the following Gentlemen to Lecture in the course. The subject, days and place, will hereafter be announced.

John Neal, Esq. Portland		Oct 29th.
Rev E. H. Chapin, Charlestown, Mass.		Nov 7th.
Rev E. H. Chapin,	"	12th.
Rev Prof. E. Pond, Bangor,	"	19th.
John A. Peters, Esq	"	26th.
William Paine, Esq.	"	Dec 2d
S. B. Morison, M. D.	"	10th
Pres. D. N. Sheldon, Waterville,	"	17th

Rev John Hobart, Bangor.
D. McRuer, M. D. Bangor.
Rev Prof. Geo. Shepard, " 4 Lectures.
Henry Call, Esq. Bangor.
Abraham Sanborn, Esq. Levant.
Wm. G. Crosby, Esq. Belfast.
John E. Godfrey, Esq. Bangor.
A. W. Paine, Esq. "
Hon. E. L. Hamlin, "
Josiah Deane, M. D. "
Hon. Edward Kent, "
Thomas H. Sandford, Esq. Bangor.
Spencer A. Pratt, Esq. "
John B. Hill, Esq. "
Prof. D. R. Goodwin, 2 lectures Brunswick.
D. T. Jewett, Esq. Bangor.
Hon. S. H. Blake, "
Rev. S. L. Pomroy, "
J. W. Hathaway, Esq. "
John Appleton, Esq. "

Tickets, admitting one Gentleman and two Ladies at one dollar for the course, may be had at the Bookstores.

CHARLES STETSON,
A. G. WAKEFIELD, } Managers.
CHARLES HAYWARD,

oct 22.

MISS NEWHALL

NOW OFFERS AT

No. 42 MAIN-STREET

A RICH assortment of Millinery and Fancy Articles, Velvets, Satins, Feathers, Flowers, Laces, Gimps, Fringes, Hosiery, Gloves, Yarns, &c.

—ALSO

LADIES' HATS and CAPS

Of the latest and most desirable style.

MOURNING ARTICLES kept constantly on hand. d&w3w* oct 22.

COAL.

100 TONS pure Lehigh Coal (broken and screened) suitable for Furnaces.

100 Tons Red Ash—Peach Mountain Coal (broken and screened) suitable for Grates, Stoves, and Cooking Ranges, just received on consignment and for sale by E. PAULK, Com. Merchant.
oct 22. 1w 71 Broad Street.

LOST COW.

MY COW strayed away about a week since.—She is of small size, of a dark red color, of white face, and has about her eyes circles of black. Any one who will return her to the subscriber, or give information where she may be found shall be suitably rewarded. F. H. ALLEN.
oct 22.

Lumbermen's Blankets.

HEAVY Grey Blanketing, two yards wide, in pieces of any length, manufactured express ly for Lumbermen's use. Samples may be seen at the Store of Messrs. Franklin Adams & Co. and Messrs. Smith & Howard, Bangor. Orders for these Blankets will receive immediate attention.
For sale by HENRY RICE,
54 Milk-Street, Boston.
oct 22. d&w4w

NEW WEEKLY MIRROR.

D. BUGBEE has received the Agency of Messrs. Morris & Wills's, and will receive subscriptions, $3,00 per annum, payable in advance No 1 just rec'd. Please call and examine.
oct 18.

PERFORATED PAPER.

A LARGE supply of the above just received at BUGBEE'S
oct 18.

COD OIL.

COD OIL warranted pure. Also Shore Oil for sale by J. B. FISKE, Jr.
oct 19. 3wd&w

FRESH STATIONARY AND SCHOOL BOOKS.

35 CASES of the above, making the best assortment ever before offered in the city, just opened, and for sale at reduced prices, at BUGBEE'S.
oct 17.

A NEW supply of the genuine Macassar Oil rec'd at BUGBEE'S.
oct 14.

PATENT RIGHT FOR SALE.

THE Penobscot County Right of Curtis's Machine for Scarfing Clapboards—a specimen of the work may be seen at the house of G. W. Ladd, State Street. Apply to
WM. P. PARROTT,
SAMUEL NOTT.
oct 21. d1ww3w

NOTICE TO VOTERS.

THE legal Voters of the City of Bangor are notified that a List of the Voters in the several Wards in said City, is posted up in the Avenue of the City Hall, where it can be examined at all times.

Those persons who live in different Wards from those in which their names appear, and any who may have been omitted by the Assessors, are informed that the Board of Aldermen will be in session previous to the election, to correct the list of said voters, of which due notice will be given.

Per order,
R. F. WEBSTER, City Clerk.
Bangor, Oct. 19. 1844. oct 21.

BOARDERS WANTED.

6 GENTLEMEN can be accommodated with board, near to the centre of business. Accommotions good and board reasonable. Apply at this office. 1w* oct 21.

SEASONED PINE PLANK.

1700 FEET 3 and 4 inch, for sale by E. POOL & CO.
oct 21. 3t Exchange-st.

WANTED.

50 TONS Press Straw, for which cash will be paid on delivery at No 11, Main-Street.
sept 21.

MRS. DENNISON

HAS received FASHIONS for Autumn BONNETS and CAPS. Likewise Plumes, Flowers, Ribbons, &c. &c.

68 Main-Street.

oct 19.

THE NEW MIRROR.

THE subscribers will furnish this popular periodical to subscribers in Bangor at $3 per year, or by the single number. No 1 is received.
oct 19. SMITH & FENNO.

FOR SALE OR RENT.

THE two story Brick House on Lincoln-St. now occupied by J. C. Taylor, Esq. Possession given on the 13th.
For terms, inquire of
oct 9. tf A. EMERSON,

LIME.

THOMASTON LIME selected for Mason's use, constantly on hand and for sale by F. LAMBERT,
aug 22. 3 Exchange st.

FRUIT

OF all kinds; Nutts; Preserved Ginger—Pickles &c. for sale by M. L. HILL.

Lumbermen's HATS.

A NEW article for Lumbermen, warranted to shed water, for sale by
HEMENWAY & HERSEY,
oct 2. 20 Main-Street.

SLATES—SLATES.

A NEW supply of Slates of all sizes, and of the best quality, for sale wholesale and retail by
oct 19. SMITH & FENNO.

INK OF ALL KINDS.

BLACK, Blue and Red Ink, of the best quality, in Bottles, of various sizes from 1 oz. to 1 quart, for sale wholesale and retail, and warranted good or no sale. SMITH & FENNO.
oct 19.

MOLASSES.

126 HHDS. Martinique Molasses.
22 Tierces; do do.
Cargo of Brig Imogene, just landed.
50 Hhds. Porto Rico Molasses.
3000 Lbs. " " Sugar.
23 Boxes Honey dew Tobacco. for sale by
EMERY, STETSON & CO.
oct 7. 1md&w* 57 West-Market Place.

Greenleaf's Map of Maine.

THE subscriber has finally succeeded in bringing out the new Map of Maine. No possible effort or expense has been spared to render it accurate, and worthy of public patronage. The number of copies issued will be limited as nearly as possible to the actual sales. Agents will visit different parts of the State for the purpose of giving our citizens an opportunity of purchasing, from whom only can copies be obtained, as the Map will not be deposited at the Bookstores, or sold by local agents.

Mr. WM. S. PRICHARD, of Bangor, is an authorised agent for the sale of said Map. Persons wanting copies immediately can be supplied by leaving their orders with Gen. C. K. MILLER, P. M., at Bangor, or by addressing the subscriber, P. M. at Williamsburgh.
may 18. MOSES GREENLEAF.

Old Newspapers for sale at this office.

WINDOW GLASS

FROM the Clyde Glass Works, New York.—This glass is the best article now manufactured in America, being made from pure Alkali, it is warranted not to decompose or lose its lusture, for sale by HALL & YOUNG,
oct 15. 22 W. Market Place.

DRUGS AND MEDICINES,

PAINTS, Linseed, Sperm and Neat's Oil; Dye-Stuffs; Window Glass, all sizes and Paper Hangings, for sale at the very lowest prices by
A. P. GUILD,
oct 7. d&w Exchange st.

Store for Rent.

STORE No 11, Exchange Street now occupied by the subscriber. Possession given immediately. Apply to D. B. ROBERTS.
oct 18. 1w

FOR SALE.

ABOUT 5000 feet of new Pine ranging Timber of the first quality.

Also about 300,000 of Pine and Ceder Shingles.
BRADBURY & HAYNES,
oct 17. No 37 Broad-st.

GODFREY'S One Price Store,

25 PACKAGES more of seasonable Goods and among them a most splendid assortment of

DRESS GOODS.

15 ps. Teazan at 25 cents per yard, such as have been selling this season at 2s. 6d. Cashmeres, De Cosse; Rept Cashmere de Laine, &c. &c., making the largest assortment in the city, with every article necessary for

FAMILY USE

At the lowest price by piece or yard.

CALL AT THE

ONE PRICE STORE No 15, Main-Street.

oct 16. tf

New Flour.

100 BBLS. Genesee Flour from New Wheat, just received and for sale by F. LAMBERT,
oct 16. 3 Exchange-st.

Removed Opposite.

G. W. LADD

WOULD inform the public that he has removed his Stock of

Drugs, Medicines, Paints, Oils, Dye-Stuffs, Brushes, Window Glass, Paper Hangings, &c. &c.

Across the Street, to the New and Spacious Store erected the past season by Wm. H. Dow, Esq., CORNER STORE, No. 1 on Hammond St. and Nos. 2 and 4 Central-Street.

Thankful for the many favors he has received in the way of patronage he will be very much "Your obedient servant," for a continuance of the same.

All purchasers of goods in the above line will find prompt and faithful attention if they will honor him with a call.

☞ Great care will be observed in the retail of GENUINE MEDICINES at prices that cannot fail to suit customers, and every article bought at his shop can be returned if not agreeable to the purchaser in price and quality.
oct 15. d&w

SCISSORS, Penknives, Purses, Wallets, Pocket Books, a fresh assortment rec'd and for sale by E. F. DUREN.
oct 14.

Cheap Cash STOVE WAREHOUSE
Nos. 80 and 82 Main-Street, BANGOR.

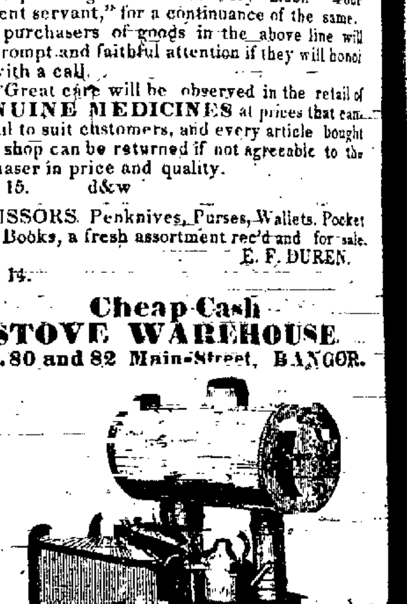

The largest, cheapest and best assortment of Stoves of all descriptions ever offered in this city.

NATHANIEL JOHNSON, as above, has just rec'd and has on hand and for sale, cheaper than ever before offered, the best assortment of Air-Tight Cooking and other STOVES, in the State of Maine. He challenges competition from any quarter, in the styles, qualities, cheapness, economy and convenience of his stoves. All in want are advised to give him a call, and thus save money, and enhance their comforts and convenience.

Among his extensive collection of Stoves may be found the following patterns and styles.

The Maine Farmer Cook Stove, which stands unsurpassed—is "the best ever made"—was cast expressly for me, made of the best of stock, is one quarter havier than usual, and if any one sold does not prove satisfactory, it can be returned any time within 30 days from the sale, and the price paid will be refunded.

A new and beautiful article of Parlor Stove with columns, patented last July. This is decidedly the most elegant article for the parlor ever offered.

PATENT AIR-TIGHT ELEVATED OVEN COOKING STOVES.

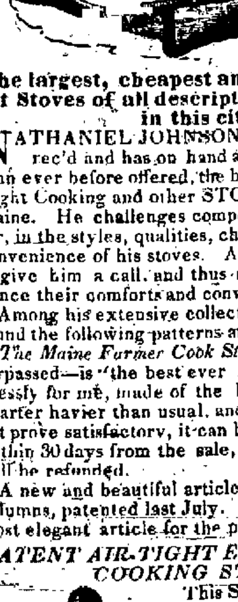

This Stove has been out but a short time, still it has obtained a greater notoriety than any other Stove ever offered, for its superiority and excellence in every branch of cookery, as well as its great economy in fuel.

Stewart's Summer and Winter Air-Tight Cooking Stove. Also Wager's Air Tight Cook Stove, warranted to give perfect satisfaction.

Likewise the PREMIUM AIR-TIGHT with cast iron tops, and bottoms—lining inside—will keep its color and shape, &c. The Railway Stove—Hathaway Stove—Hampden Stove Norton Furnace Stove, 4 boilers—Empire Union Stove—Shepherd's Hot-Air, and 40 other kinds, of all descriptions.

N. J. respectfully invites the citizens of Bangor and the adjoining country to call and examine his immense collection of Stoves, promising to sell them as cheap as they can be bought at any other establishment in the State. Especially would he caution his country friends against placing too implicit confidence in those itinerant venders of Stoves, to whom they must not only pay a round price for their Stoves, but they are also taxed for horse hire and other heavy expenses in addition.

Please call at 80 and 82 Main-st Bangor.

Orders for Copper, Sheet Iron, or Tin Work gratefully received and promptly executed.
oct 14.

300 Copies.

A SUPPLY of Carmina Sacra, for sale by the doz or single at BUGBEE'S.
oct 14.

DAY AND MARTIN'S BLACKING.

A SUPPLY of the above genuine Blacking, just rec'd and for sale at BUGBEE'S.
oct 14

OLD STAND, No 26 Main-Street,

J. GREENACRE

GIVES notice that he continues the Hair Cutting, Curling and Shaving business at his OLD STAND, No 26 Main-st. (up stairs) and one door below Messrs Vinton & Porter's, where he will be happy to wait upon his customers and the public in general.

N. B. Razors put in order and warranted to give perfect satisfaction. tf oct 12.

VALUABLE SETTLING LANDS FOR SALE.

THE subscribers offer for sale 640 acres of first rate settling land in Enfield, and 210 acres in LaGrange. Said lands are well situated, and are well adapted to make good farms, and will be sold at a bargain or exchanged for property in this city.
J. A. & H. V. POOR.
Bangor, Oct 12, 1844. d4w

GUANO.

JUST received a supply of this powerful fertilizer—a small quantity dissolved in water and applied to Plants will greatly accelerate their growth, for sale by A. P. GUILD,
oct 9. Druggist

PRICE REDUCED.

DUTCH Bolting Cloths of the most celebrated brands, will be sold at two thirds the former price. DAVID MOSMAN.

WANTED to hire a decent tenement, Rent worth about $100 per ann. Enquire of ISAAC M. BRAGG.
Bangor, oct 8. 3w*

ASSIGNEE'S SALE.

BY Virtue of a decree of the District Court of the United States for the District of Maine, will be sold, at auction, to the highest bidder, on Wednesday, the thirtieth day of October, A. D. 1844, at 10 o'clock, A. M. at the office of Goss & Upham in Bangor, for cash the following described property, belonging to the estates in Bankruptcy of Willis Patten, and of Moses Patten Jr. viz:

All the right, title, interest and claim, which the said Willis Patten had, at the time he was decreed a Bankrupt, in or to the estate of the late Amos Patten.

All the right, title, interest and claim which the said Moses Patten, Jr. had at the time he was decreed a Bankrupt, in or to the estate of the late Amos Patton.

Said property will be sold subject to any and all rights of set off, mortgage lien and liabilities, and to all equities existing between the parties.

For more particular description call on the Assignee, or his Attorney, JAS. S. ROWE.
LEONARD MARCH, Assignee.
oct 14. ts

A LA RENOMMEE.
BAZAR UNIVERSEL.

"The ninth wonder of the world!"

Especially to the Dress Circle of the city of BANGOR, And State of Maine.

WHY Badger can sell Clothing so much cheaper and of a superior quality than any other establishment in the "United States."

MAIN PILLAR OF OAK HALL

Standing unrivalled as the largest, cheapest and most popular place of

RESORT,

For fashionable custom-made Clothing, which thousands can testify to who have purchased at this celebrated Warehouse.

WHOLESALE DEALERS
in Ready-Made Clothing,

ATTENTION!

Every article in the shape of Clothing I have and will sell you cheaper than can be purchased at any other Mart in the Union.

Wholesale Rooms at the extreme end of the Hall.

Issued this day from Main Pillar of Oak-Hall, No 15 W. M. Place.

WM. G. BADGER,

Next door South of Smith & Fenno's.
oct 11.

DYE-STUFFS.

A GENERAL assortment of Dye-Stuffs, consisting of Log Wood, Red Wood and Fustic, Ground, Madder, Camwood, Copperas, Blue Vitriol, Indigo, Alum, Otter, Nutgalls, Sulphuric and Muriatic Acids, &c. &c., for sale on the most reasonable terms, by
sept 25. C. POTTER & CO. 6 Main-st.

REMOVAL.

JOHN M. KEYOU,

HAS the pleasure of informing his friends and the public generally that he has removed from Main Street to Dow's NEW BLOCK, entrance from Hammond Street where he has opened a

FASHIONABLE DRESSING ROOM,

And where he invites his former customers and the public to call; assuring them that every attention will be bestowed to give entire satisfaction. Shaving, hair dressing and curling in all the varieties of the art faithfully and neatly executed.
oct 11. tf

EVAN'S SYRUP.

DR. EVANS, Soothing Syrup, for children, cutting teeth, for sale by
oct 8. C. POTTER & CO, 6 Main-st.

INKSTANDS.

A VERY large assortment, for sale by
E. F. DUREN,
oct 3. Next door to the P. O.

Umbrellas.

5 CASES of those A No 1 Scotch Gingham Umbrellas. Also 4 cases common Umbrellas, just rec'd by WARREN & EATON,
oct 11. 17 Main-st.

CLEAR PORK.

50 BBLS Clear Pork not re-packed, for sale low by F. LAMBERT,
oct 9. 1 3 Exchange-st.

ARTHUR'S LADIES MAGAZINE

FOR November; Living Age No 22; The New Englander No 4, Vol 2, Hewett's Illustrated and Illustrated Shakespeare No 28; Lady's Musical Lib. No 10, Medical News and Library, No 22 Vol. 3, Quarterly Review of the Am. Protestant Association, No. 1, rec'd by E. F. DUREN.
oct 14.

LADIES

WILTON and Brussels Traveling Bags with and without Locks, an indispensable article for Ladies when Traveling, just rec'd from the manufacturers, at No 17 Main-st.
oct 11. WARREN & EATON.

JOHN H. HUNT,
MERCHANT TAILOR,
No. 3, Strickland's Block, BANGOR,

IS now opening his Fall and Winter Goods, and would be happy to show them to all who will call. Among them may be found

BROADCLOTHS
of every kind Plain and fig'd
BEAVERS AND PILOTS,
Plain and fancy
CASSIMERES,

in great variety. A fine assortment of Velvet Satin, Valencia and various other kinds of

VESTINGS.

Scarfs, Suspenders, Cravats, and every article usually found in a first rate establishment. Also, a good assortment of

READY MADE CLOTHING,

constantly on hand and for sale cheap for cash.

☞ Tailoring in all its branches attended to as usual 2m oct 10.

New Fall and Winter GOODS.

JUST RECEIVED AT Ayer & Crockett's

Nos. 32 and 34 Main Street,

A rich and extensive assortment of

Fall and Winter Goods,

Comprising every article to be found in a Dry Goods Store, which are too numerous to particularize in an advertisement; but which we shall be happy to show to all those who may favor us with a call, all of which will be sold at the lowest possible prices, or as low as can be purchased elsewhere.

Don't Mistake the
Nos. 32 and 34 Main Street.

A SUPPLY of Currington's Patent Parallel Ruler rec'd at BUGBEE'S.
sept 30.

The Keepsake, 10 Plates;

FRIENDSHIP'S Offering, 9 Illustrations; The Rose, edited by Emily Marshall, 10 plates; Juvenile Gem, edited by Mrs. Hofland, 6 engravings.
oct 3. E. F. DUREN.

MORE SILVER SPOONS AND

GOLD BEADS.

JUST received—also Solar Lamps, Chimnies and Wicks. Also on hand and constantly receiving, SPECTACLES of all kinds, Gold and Silver WATCHES; fashionable Jewelry, Pocket Cutlery, Britannia Ware, Clocks, Looking Glasses, &c. &c. A. TITCOMB, Opposite
oct 8. 3w the P. O. Ken. Bridge.

THE SCIENCES.

A GLANCE at the Sciences, or the Wonders of Nature, in Earth, Air, and Sky, it being No 23 of the Cabinet Library, for sale by
oct 5. SMITH & FENNO.

SINGING SCHOOL.

B. D. MOODY will commence a School for the Instruction of Vocal Music at Brown's Hall, on or about the 4th of November. Notice will hereafter be given of the opening of the school. d2w oct 9.

Piano Fortes
FOR SALE

THE subscribers have two Piano Fortes which they will sell very low.
Please call and examine.
A. & E. DOLE & CO.
sept 20. 4w

SPERM AND WHALE OIL.

A SUPPLY of Sperm and Whale Oil which will be sold at Boston prices, by
FOSTER & UPTON,
oct 7. 2w 69 Broad-st.

MOLASSES.

40 HHDS. prime retailing Molasses, by
FOSTER & UPTON,
oct. 7. 2w 69 Broad-st.

NEW STORE AND NEW GOODS.

CORN, FLOUR, PORK, FISH AND ALL OTHER KINDS OF PROVISIONS, WEST INDIA GOODS, &c.

A. K. NORRIS,

No. 5, Dow's New Block, Hammond-St

HAS just received a fresh stock of Flour, Corn, Pork, Fish, Sugars, Coffee, Teas, Molasses, and all other goods usually found in Grocery and Provision Stores, which he will sell at extremely low prices, for cash.

City and country purchasers are respectfully invited to call and examine before purchasing elsewhere. None but the best of articles will be kept at this establishment.

☞ Please remember the number.
oct 7.

Autumn Goods.

ENTIRE NEW STYLE,

Cashmere de Cosse;	cravats,
Rept Cashmere;	High col'd Ribbons;
Mous. de Laine;	Tabs and face flowers;
Alapine, Balzorine;	Wrought Collars, Mourning do;
French and English Merino,	Green Barage and Gauze Veils;
Moreen, Circassians;	Silk, cord and tassels;
Alpaca Aprons;	Loop and bullion fringes;
White Flannels;	blk silk laces, do cotton;
Salisbury do;	India Linen Muslin;
Super French Prints;	Linen Hdkf's; pongee do;
Domestic do rich colors;	Linen cambric; Cotton do;
Bird's eye diaper;	
Corded Robes;	Cambric and Muslin edgings and insertings;
Toilet covers;	
Knitting Worsted, do yarns;	Super Kid Gloves blk and colored;
Zephyr worsted;	Silk hosiery, cotton do;
Chineille Floss;	Sewing and Sadlers silk;
Canvas, Silk, Linen and Embroidery Plans;	Spool cotton;
Silk velvets, all colors;	Irish Linen fine and medium;
Rich satins and silks;	
Fancy Handkerchiefs &	

These with every other article usually kept in Fancy Dry Goods Stores, may be found at
DENNISON'S,
oct 5. 68. Main-St.

100 STREETER'S HYMNS for the service of the Universalist Church, just received and for sale at BUGBEE'S.

Wood's Stove Store.
Nos. 1, 2 and 3 Broad-Street, BANGOR.

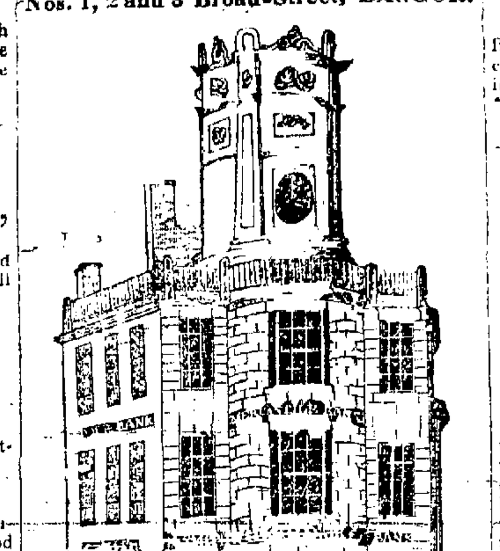

THE subscribers have now on hand a well selected Stock of Stoves embracing all the best patterns now made, and will sell at the very lowest prices that can be bought in this city or in the State.

The Maine Farmer's Cook Stove: This stove is unsurpassed for a country stove and is heavy and made of the best of *Vermont Iron*, and manufactured by our firm. We have sold 400 of them and as far as our knowledge extends not a single one has cracked or failed in any way. We warrant them in all cases to give satisfaction after a fair trial.

The Empire Union Cook Stove with 2 Ovens. This stove is intended for city use and both Ovens will bake at one time and is warranted to cook the same amount with less fuel than any other stove. It is manufactured by our firm and warranted to work to a charm. Many references could be given among our most respectable citizens of the above facts.

The Express Cook Stove an entire new pattern made this year very heavy and manufactured by our firm.

The 4 boiler Yankee Cook Stove, made in Vermont and in the best of stock more durable than any stove of similar kind in use, and has a sheet or cast iron Oven at the option of the purchaser.

The 3 boiler Parlor Cook Stove, a beautiful pattern made new this year and we think the most durable of any cheap stove now in the market.

The Air-Tight Cooking Stove. We have 2 kinds the one invented by J. Lewis and manufactured by P. I. Clute & Sons at Schenectady, N. Y. we think far superior to any of the kind now for sale. We have one other kind manufactured by Clute & Billings in New York, has 2 Ovens and is considered to be a first rate stove. These will be put up and if the apparatus is not the most perfect there will be no charge made for the use of it in a reasonable time.

In addition to the above we have the following kinds:

Rathbun	Elevated	Oven.
L. P. Mead & Co.	"	"
F. Muzzy & Co	"	"
Hinckley & Egery	"	"

Morrison's Troy Stove Elevated Oven.
C. & E. L. Granger " "
Rotary
Union Cook Stove.
Conical " "
Improved Rotary Cook Stove.
Hathaway
Empire Improved do " "

We also have on hand Fire Frames Oven Mouths Ash Doors, Cauldron Kettles; Iron Hollow Ware.

AIR-TIGHT STOVES,

Cylinder Stoves. Box do; Parlor do; Statue do, and some beautiful Arch and Parlor Stoves; Stove Pipe Tin Ware, Mexican Jet Lead &c.

All of the above will be sold for cash or approved credit. HENRY A. WOOD & CO.
oct 16. Nos. 1. 2. 3. Broad-st.

THOMPSON & GREELY
24 Main-Street,

HAVE just received a prime Stock of Florence and Rutland Straw BONNETS, which will be sold at Great Bargains.

—ALSO—

Rich Bonnet Ribbons, Caps do. and Flowers.
Blk Silk Lace Edgings, Linen Gimpure and Lisle do., Cap Laces, &c.
sept 26.

PAPER HANGINGS.

ANOTHER large lot of Hangings, direct from the manufactory, beautiful patterns, and cheap for cash. SMITH & FENNO.
oct 5.

COTTON WARP.

COTTON Warp Yarn of a superior quality for sale by F. LAMBERT.
sept 5. 3 Exchange-st.

DETECTOR FOR OCTOBER.

CLARKE'S New England Bank Note List, corrected to Oct 1, for sale by
oct 5. SMITH & FENNO.

IMPORTANT!

CHARLES GODFREY,
No. 15, Main-Street,

AFTER mature consideration believing the time has come for a further trial of the *One Price System* and satisfied it is the only honest way of conducting the Dry Goods Business has decided to offer his Stock of Dry Goods always at the lowest market prices with but *One price for the same article*. The price will be attached to each article so that *all* can read for themselves.

A full Stock of the most desirable

Fancy and Staple Dry Goods,

Many of them purchased for cash and will be sold, (so far as information can be obatained) at the very lowest market prices can be had at all times on the above terms. I now offer

70 Packages of Seasonable Dry Goods

which together with my former Stock makes one of the Largest Stocks in the city. And I invite the Ladies and Gentlemen of Bangor and country around to a fair trial of the

ONE PRICE SYSTEM

At my Store where every attention will be paid to customers. CHAS. GODFREY.
sept 30.

CHEAP BOOKS.

ALL the cheap publications of the day, including all the Magazines, rec'd promptly, as soon as published, by SMITH & FENNO.
sept 30.

PAPER HANGINGS.

A GOOD variety of cheap Hangings from 8 cts. to 25 cts. per roll, just rec'd by
sept 30. SMITH & FENNO.

1845!

THE Modern Poets of the 19th Century; Leaflets of Memory—The Illustrated Book of Christian Ballads—The Opal—The Poetry of Flowers of Poetry—Friendships Offering—The Rose of Sharon—The Hyacinth, with a variety of other books suitable Holiday Gifts, just rec'd and for sale at BUGBEE'S.
oct 7.

REMOVAL.
PILLSBURY & SANDFORD

HAVE removed to their New Store in Dow's Block, NO. 6, Central-Street, where they will continue the general Commission and Auction Business. oct 3.

AUCTION SALES.

By Pillsbury & Sandford,
OFFICE No. 6 CENTRAL STREET.

Cheese, Pork, Caps, &c.
On TUESDAY Oct 22, at 10 o'clock, A. M. at 6 Central St.
20 Casks New Cheese Worcester Co.
5 Bbls Boston partially damaged.
Also about 50 doz Caps of various kinds, &c. &c.

AT PRIVATE SALE.
Counter Scales.
IMPORTANT INVENTION!

JUST rec'd another lot of Morrill's Patent Counter Scales. These Scales combine all the advantages of 'platform' and 'scoup' scales, they are graded from half an ounce to 200 pounds, and are the best scale in use. We have sold a large number in this vicinity which have given the highest satisfaction.

New Goods,
AT NO 14, MAIN-STREET
(Formerly Hill's Cheap Cash Store.)

RICHARDS & HALE

HAVE received their Fall Stock of CLOAK and DRESS GOODS, which they offer to cash customers at their usual low prices. Customers are invited to examine and judge for themselves.

Super silk warp Indianas in beautiful cloth colors;	New styles Ginghams;
	Fancy Hdk'fs and Cravats;
Silk warp Cashmeres;	Hosiery and Gloves;
" do Alpacas;	Flannels of every description;
Super cotton warp do. from 30 to 60 cts.	Tickings; Stripes;
Fig'd Bavarians;	Patches; Diaper;
Eolians;	Crashes; Damasks;
Parisians, Lunattas;	Brown, white, and col'd cloths
English and French Merinoes;	Bleached Cottons;
Changeable and mode Alpacas;	Drillings;
	Brown Cottons, from 6¼ to 12½c.
Jet and blue black Alpines;	White Goods;
Cashmere de Ecosse;	Linen Hdkf's;
Crape de Laines;	Lawns, Linens;
Chusans; Teasans;	Linen Damask;
Caroline and Robroy Plaids;	Napkins and Doylies; &c. &c.
A large lot of Prints from 8⅓ to 12½c;	Heavy and fine Coatings
	Broadcloths, Cassimere
Rich Prints, from 12½ to 20c.	and Satinets; Tailor's Trimmings, etc. etc.

Purchasers may depend upon having every article offered at the very lowest prices, as we are determined not to be undersold.

14 Main-Street.

Country Flannels, Hose and Mittens, wanted in exchange for goods at cash prices.
oct 2. 3w

LEAD PENCILS.

A NEW supply of Sewall's Eng. Pencils for Surveyors for sale at BUGBEE'S.

$300,000
ÆTNA INSURANCE CO.

THE subscriber, Agent for the ÆTNA INSURANCE COMPANY, Hartford, Conn. (capital $300,000) will take risks against FIRE in the City of Bangor and vicinity, not exceeding $10-000 in any single risk, on favorable terms.
N. O. PILLSBURY, Agent.
oct 3. d6m

SEPTEMBER, 26.

LOOK AT THIS!
New Goods,
No. 24 Main Street.

THE subscribers have just received a large and well selected assortment of fashionable

DRY GOODS,

Of Foreign and Domestic Manufacture which they will offer for sale at prices as low as they can be bought in Bangor.

Rich Cashmere De Cosse;	Cloaks, together with sutable Lining and Tirimming Goods.
Crape de Laine.	
Cashmere de Laines.	German, English and American Cloths;
Mous de Laines;	
Chusans;	Cassimeres, Satinets;
Taisans;	Velveteens;
Printed Orleans;	Rich Vestings.
Changeable Orleans;	Tailor's Trimmings, &c. &c.
New article of silk and cotton warp changeable Plaid;	
	Shawls.
Alpacas.	Cashmere from $6 to $15
Plaid Goods for children's wear.	Edingboro', Worsted, Polka, Alpaca, single and double, Net, worsted, Highland and others not enumerated.
Cloak Goods.	
2500 yards silk and cotton warp Alpaca Lustres;	
	Hosiery.
10,000 yards rich Prints, from 6¼ to 25 cts.	Super Kid Gloves; silk and worsted Mitts; Gimps and Fringes; Cords and Tassels.
Sheetings.	
Pillow case bleached and Unbleached Merrimack, Farmers and Otis and other kinds from 6¼ to 17 cents.	**Ladies'**
	Rich, Silk and Velvet Cravats.
	Gent's.
Damask and Brown Linen Table Covers;	Scarfs and Cravats; plain Buff and Fig'd Curtain cambric, cords and tassels to match.
Col'd Worsted do.	
Flannels.	White plaid Cambrics, do.
Domestic Socks;	**Linen**
Mittens and Drawers.	Hdkfs. from 12½ to 62½ cents.
Orleans.	
Indiana Cloths and other Goods usually worn for	

Purchasers are respectfully invited to call at 24 Main-Street, Bangor.
sept 26. THOMPSON & GREELY.

10,000 Lbs. Feathers

COMPRISING the largest and best assortment in this city and for sale at the lowest prices. Purchasers of Feathers are earnestly invited to examine this Stock at No 1 Main Street.
oct 5. S. A. HYDE.

WORM LOZENGES, &c.

BROWN & SHERMAN'S Worm Lozenges—Also Fahnestock's & Comstock's Vermifuge may be found at POTTER & CO. 6 Main-st.
oct 8.

SERVANT'S FRIEND
OR
Mexican Jet Lead,

FOR beautifying stoves, grates and all kinds of Iron works, one pound of this will go a far as four of any other and produce a beautiful polish with half the labor.
HALL & YOUNG,
oct 17. 22, W. Market Place

SPERM OIL.

FALL and winter strained Sperm Oil for sale by FREDERIC LAMBERT,
oct 18. 3 Exchange-st.

PERFUMERY, for sale by E. F. DUREN.
oct 14.

By Goss & Upham,
Auctioneers and Commission Merchants.
No. 45 West Market Place.

AT PRIVATE SALE.

Flour, Pork, Beef, &c.	40 Half boxes Raisins.
600 Bbls. Super. Genesee Flour	20 boxes Starch.
	20 boxes ground pepper.
100 bbls Howard St. do.	15 " Cassia.
50 " Fredericksburg do.	10 " Pipes.
500 " Western Clear Pork,	6 " Goodwin's patent chewing Tobacco a very superior article.
100 " Mess "	
50 " New Mess Beef.	10 boxes fine Mustard.
20 " No 1, "	10 " short Sixes.
15 " New Leaf Lard.	25 casks and barrels dry Apples.
3 " Dried Beef.	
5 " Casks Ham.	75 boxes new Cheese.
20 Boxes No. 1, Soap.	30 " sup. Tobacco.
20 Casks and barrels superior Saleratus.	20 bbls rectified whale oil
	10 reams letter paper.
50 Sacks Blown Salt.	50 prs Lumbermen's long Boots.
Molasses and Sugar.	
100 Hhds New Crop Cuba Molasses.	50 casks nails.
	50 Jars Maccoboy Snuff.
20 Boxes Havana Brown Sugar.	5 cases brass clocks.
	10 boxes cigars.
10 Bbls superior Porto Rico sugar.	50 doz. painted pails.
	10 " Kelly's warranted cast steel axes.
5 bbls Loaf do.	
Crushed and powdered.	Lot col'd Paints.
Coffee, Tea, &c.	*Satinets, Cassimeres and Red Flannels.*
50 Bags Old Government Java Coffee.	
	10 cases heavy dressed and undress'd Satinets.
25 " Rio do.	
15 " Cape H. do.	300 Ps. Blue, Black mixed dressed and undressed Cassimeres.
10 " Sacks Manilla do.	
30 Chests super Souchong Tea.	
50 " do., do.	5 bales red Flannels.

Hallet, Davis & Co's

AGENCY.

THE subscribers have been appointed agents for the sale of PIANO FORTES Manufactured by HALLET, DAVIS & CO., Boston, (successors to Brown & Hallet.)

The Instruments made at this establishment, are unsurpassed for *beauty of tone, elegance of finish, perfection of workmanship and durability*. Gold Medals have been awarded to H., D. & Co. for the manufacture of the best Piano Forte at fairs in Philadelphia, New York and Boston, and the best premium was awarded to them in Portland.

We shall sell low for cash, approved credit, or in exchange for Lumber. Instruments warranted.

For a professional opinion of these Instruments, we have permission to refer to Mrs. MALLET and J. F. GOULD, Teachers of Music, in this city, and to J. A. WOODBURY, firm of A. & E. Dole & Co.

☞ Piano Fortes tuned or repaired, by a first rate workman, at short notice.
SMITH & FENNO,
14 Market Square.
june 1. d3taw and eoww6m

NEW LIME—PURE SPERM OIL.

FRESH Teas—Currants, Raisins, Dates—Cracked Cocoa—Dunn Fish—Huse's Short Sixes, &c. &c., at SAM'L B. STONE'S,
sept 23. No 49, West-Market Place.

Long Heel and Wide Toes.
EASY OFF and QUICK ON,
Manufactured in this City and for sale by

D. & T. STONE,

AT their Boot, Shoe and Leather Store, No 9, Granite Block, East Market Square, 600 prs. Mens' Thick double sole Boots, expressly for Lumbermen.

Boys and Youth do.

Boots, Shoes, Gaiters and Brogans, made to order and at short notice.

New York Baltimore and Eastern tanned Leather. tf sept 12

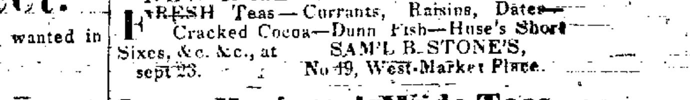

CUTLERY.

JOHN LOWELL & CO. have just received an extensive addition to their Stock of Cutlery, consisting of Razors, Pen, Pocket and Dirk Knives, Scissors, Shears, &c. &c., which they will sell at reduced prices, at No 1, Kenduskeag Bridge 2d door East Post-office. sept. 7.

RICH Bonnet Ribbons AND Fancy Cravats,

NOW OPENING AT

72 Main-Street.

A. J. CHASE.
sept 25. d&w2m

THOSE IN WANT OF
DRY GOODS

Suited to the Fall Trade, will find by calling at

E. & J. MOULTON & CO'S.

A fine assortment just received and now opening, well selected, both as to styles, prices and qualities, which are offered for sale at very low prices, by wholesale or retail. Purchasers are invited to call. d&w sept 14.

WM. P. PARROTT, } Civil Engineers.
SAMUEL NOTT,

OFFICE over the Mercantile Bank, Broad street. Surveys; Plans and Specifications (great or small) made with accuracy and despatch.
may 29. d&wtf

Hard Ware.
M. NEWELL,
83 State Street, BOSTON,

HAS received by late arrivals a very extensive assortment of

Hard Ware AND CUTLERY,

Which, with the usual variety of American Hard Ware he offers for sale on the most favorable terms.
oct 7. eop&6wep 6w

STRAYED OR STOLEN

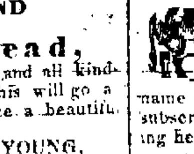

FROM the subscriber on or about the 25th ult a large light red line back Cow, with white face. Said cow when left had a leather strap on her neck with the subscriber's name to it. Whoever will return said cow to the subscriber at Bangor or give information respecting her, shall be suitably rewarded.
EDWARD C. HYDE.
oct 10. 2wd&w

COW FOR SALE.

A New Milch COW for sale. Enquire of
HALL & YOUNG,
22 W. M. Place.
oct 17.